

Taandee?

Where?

Taandee li liivr?

Where is the book?

Diseu* la taeb ashteew.

It is on the table.

Taandee mii klii?

Where are my keys?

Didaañ li chiirwee ashteewa.

They are inside the drawer.

** diseu/daañ are acceptable variations in this situation*



Taandee la shayeer?

Where is the bucket?

Dahor ayaaw.

It is outside.

Taandee lii shyaen?

Where are the dogs?

Daañ* la meezooñ ayaawak.

They are inside the house.

** daañ/didaañ are acceptable variations of speech*

Taandee Isabella?

Where is Isabella?

Daañ sa shaambr ayaaw.

She is in her room.

Taandee Flora pi Thomas?

Where are Flora and Thomas?

Daañ li park ayaawak.

They are at the park.



Taandee ee-itohteeeyen?

Where are you going?

Daañ li magazaen d-itohtaan.

I am going to the store.

La Meezooñ 1

The House 1



Taandee **moon minoosh?**

Where is my kitty?



Daañ **la chwiizin ayaaw?**

- Noo **ayaaw.**

Is he in the kitchen? - He isn't there.



Daañ **la shaambr kaa-miitshohk ayaaw?**

- Namoooya. Noo **ayaaw.**

Is he in the dining room? - No. He isn't there.



Daañ **la salooñ ayaaw?**

- Noo **ayaaw.**

Is he in the living room? - He isn't there.

La Meezooñ 2

The House 2

Taandee **moon minoosh?**
Where is my kitty?



Daañ la shaambr ita kaa-kawishimohk ayaaw?

- Noo!

Is he in the bedroom? - No!



Daañ la plaas ita kaa-pakaashimohk ayaaw?

- Noo ayaaw!

Is he in the bathroom? - He isn't there!



Daañ la shaambr por chi-kishiipeekinikeehk ayaaw?

- Noo!

Is he in the laundry room? - No!



Daañ la pchit shaambr por li maañzhii ayaaw?

- Noo ayaaw.

Is he in the pantry? - He isn't there.

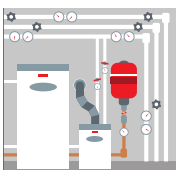

Daañ la kaev ayaaw?

- Noo ayaaw.

Is he in the basement? - He isn't there.



Daañ la shaambr ishpimiik ayaaw?

- Namooya. Noo ayaaw.

Is he in the attic? - No. He isn't there.

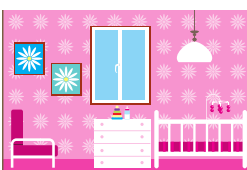

Daañ la shaambr por lii beebii ayaaw?

- Noo ayaaw.

Is he in the nursery? - He isn't there.

La Meezooñ 3

The House 3

Taandee eetikwee **ee-ayaat?**

I wonder where he is?

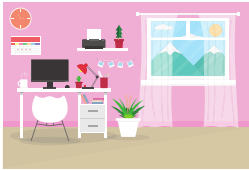

Daañ **laafis ayaaw?**

- Noo **ayaaw.**

Is he in the office? - He isn't there.



Daañ **ita kaa-akooteehki lii bitaeñ ayaaw?**

- Noo!

Is he where the clothes are hanging (closet)? - No!

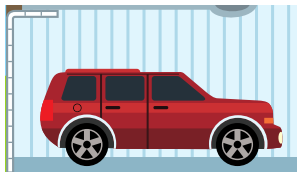

Daañ **li garaazh ayaaw?**

- Namooya. Noo **ayaaw.**

Is he in the garage? - No. He isn't there.



Aañleer ayaaw?

- Noo **ayaaw.**

Is he upstairs? - He isn't there.

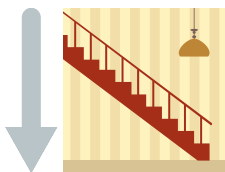

Aañbaa ayaaw?

- Noo **ayaaw.**

Is he downstairs? - He isn't there.



Dahor ayaaw?

Dahor alaañtoor la meezooñ ayaaw?

Is he outside? Is he in the yard?

Wii! **Gii-mishkawaaw!**

Yes! I found him!



Taandee Anima?

Where is it?

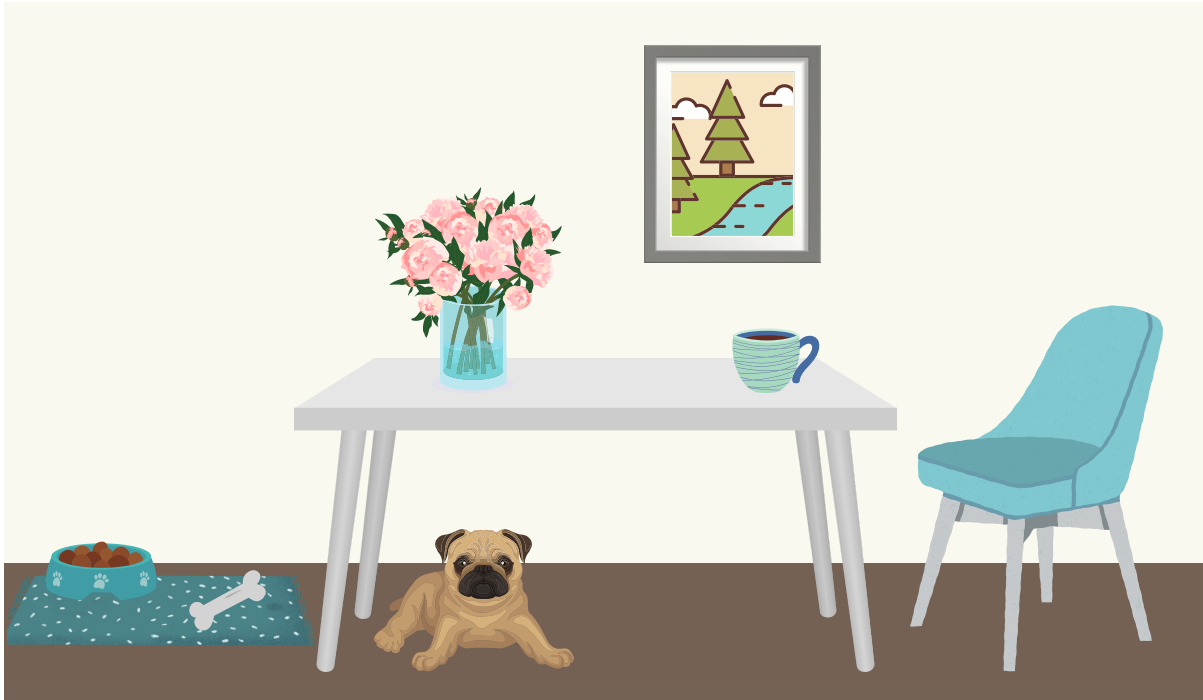

La bol diseu la taeb ashteew.

The cup is on the table.

Li shyaen̄ disoor la taeb ayaaw.

The dog is under the table.

La sheez akotii la taeb ashteew.

The chair is beside the table.

Li portree aañleer la taeb ashteew.

The picture is above the table.

La taeb aañbaa li portree ashteew.

The table is below the picture.

Lii fleur didaañ li pot di fleur ashteewa.

The flowers are inside the vase.

La bol di shyaen̄ araa li zoo ashteew.

The dog bowl is near the bone.

Li zoo aañter li shyaen̄ pi la bol di shyaen̄ ashteew.

The bone is between the dog and the dog bowl.